BBC

FREE! PULL-BACK DALEK AND STICKERS!

DOCTOR WHO ADVENTURES

DALEKS RULE!

BEST MONSTER 2008

TARDIS GUIDE!

BRILLIANT POSTERS!

THE DOCTOR'S DAUGHTER

Who's that GIRL?

The Sarah Jane Adventures

CLYDE FACTS!

GAS-MASK ZOMBIES INSIDE!

Issue 89 • 6-12 November 2008 • £2.10

ASL, NN13 7XY. Not suitable for children under 36 months due to small parts. CHOKING HAZARD. Do not adhere stickers to surfaces that may be damaged by their removal. Please retain this information for future reference.

0-3

PLUS! PUZZLES! WINS! COMIC! DOCTOR YOU!

IT'S BIGGER ON THE INSIDE

Welcome to Doctor Who Adventures! We reveal the results of our 2008 monster vote opposite – can you guess who won? We've also got facts about Jenny and other members of the Doctor's family, a scary scene from The Empty Child, all the news on the latest Sarah Jane Adventures story, plus the first part of our TARDIS mini mag. Have fun and see you next week!

The DWA team

WIN! RESCUE RANI!

Sarah Jane's new neighbour, Rani, is hiding from all the monsters in the issue. Tell us which page she's on and you could win this great *Doctor Who* Cyberman Etch A Sketch!

Send entries marked DWA89 RESCUE RANI to the address on page 27. Closing date: 24 November 2008.

Get in touch

Want to write/email?
Write to: Doctor Who Adventures, BBC Worldwide, Media Centre, 201 Wood Lane, London W12 7TQ **Email:** dwa@bbc.co.uk

Want to enter a comp?
Write to: DWA89 (add competition name), PO Box 8951, Market Harborough LE16 0EF

Want to phone us?
Call: 020 8433 2165

Want to subscribe?
Turn to page 20 for a great offer!
Subscription enquiries: 0844 815 0017

Monster WINNERS!

Here are the results of this year's favourite monster poll – voted for by DWA readers!

5 Sontarans

Your fifth favourite monsters are the **battle-hungry Sontarans** – also seen fighting Sarah Jane recently. Sontar-ha for them!

4 Vashta Nerada

Who turned out the lights? At number four are the **flesh-eating Vashta Nerada**. They might have scared the living daylights out of us, but we like that, don't we?

3 Adipose

Last seen waving goodbye, the sweet and almost **cuddly mewing Adipose** came in as your third favourite monsters. Poor things didn't mean to scare you!

WORDS BY MORAY LAING

1 Daleks

The winners, if you hadn't guessed yet, are the **Daleks**. Their recent terrifying attack on the entire universe was enjoyed by loads of you – and made them **DWA readers' favourite monster of 2008.** We've got a special poster featuring them in this issue to celebrate their success! Thank you for all your votes!

2 Davros

The creator of the Daleks was your second favourite monster. Yes, dastardly **Davros** won loads of votes for monster of the year. He was only just beaten by his creations!

WIN A LIFE-SIZE SEC!

If you missed a token for our Dalek comp, here's a bonus one!

BONUS TOKEN

The Doctor's Daughter

A soldier is born

When the TARDIS takes the Doctor, Donna and Martha to the **planet Messaline**, they step straight into a war! Soldiers make the Doctor put his hand into a **progenation machine**, a tissue sample is taken and then... his daughter instantly appears!

Weird science!

The humans need more soldiers and use progenation to **create people** from single organisms – so the Doctor is Jenny's **mother and father**!

Hath v humans

The Hath arrived on Messaline with humans. They were going to share the planet, but instead they fought a war that lasted a week, and destroyed generations!

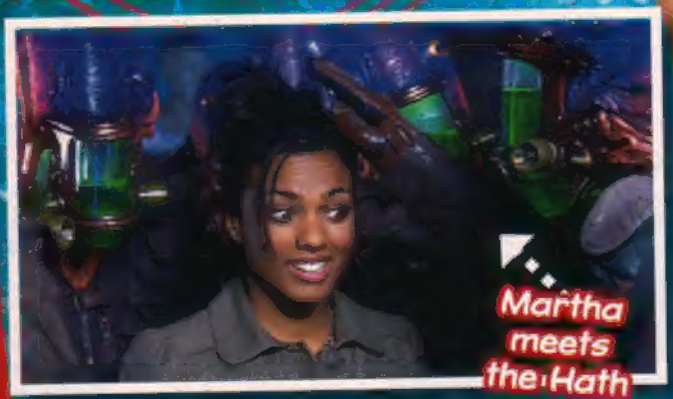

Martha meets the Hath

She's brave, she likes to fight and her dad's a Time Lord – it's Jenny!

Parental problems

Jenny is born as a young adult, complete with mental downloads of **strategic and military protocol**. She says she's a **Generation 5000 soldier**. The Doctor doesn't like this – he hates war and everything that it stands for!

WORDS BY CRAIG DONAGHY

LOADS OF INFO EVERY WEEK!

Fish breath!

The Hath don't breathe oxygen like humans. They wear masks containing a green liquid, and they gurgle this liquid to talk to each other.

Like father, like daughter

Donna gives Jenny her name after the Doctor says she's a **generated anomaly**. Donna uses the Doctor's stethoscope to show him that Jenny has **two hearts** – just like him. But he says she's just an echo of a Time Lord!

There's always a choice

The Doctor tells Jenny that **she has a choice**. She chooses to stop fighting and to help the Doctor. Jenny then dazzles her dad further with some **awesome acrobatics** through a corridor of lasers. Now he's really proud!

Ready to run...

Jenny jumps in to save the Doctor from being shot and gets hit. But it's not the end for her because the power of a **third-generation terraforming device** brings her back to life, without the Doctor realising. She jumps into a spaceship and jets off, looking for adventure!

Turn over for more relation revelations...

Family facts!

He doesn't like to talk about his family much, but here are the ones we've met!

Jenny

Who is she? The Doctor's daughter is a soldier made by a machine from the Doctor's DNA.

Fact She has two hearts and is now travelling the stars, searching for adventure and fun in an old spaceship. Sounds like someone else we know!

River Song

Who is she? River is a time-travelling archaeologist who may be the Doctor's future wife – but who knows?

Fact River and the Doctor will visit many wonderful places and times. She knows his biggest secrets and he will give her his sonic screwdriver at some point. It's very confusing, time-travelling!

The Master

Who is he? Martha thought that the Master might have been the Doctor's secret brother – but the Doctor didn't comment!

Fact As the only other Time Lord to survive the Last Great Time War, the Master was the closest thing to a relative that the Doctor had, until he was shot by Lucy Saxon.

Susan Foreman

Who is she? The First Doctor's granddaughter from Gallifrey.

Fact When we first met the Doctor he was with his granddaughter Susan on Earth – and she even went to a school in London! Two of her teachers followed her home and found the TARDIS!

DOCTOR WHO
ADVENTURES

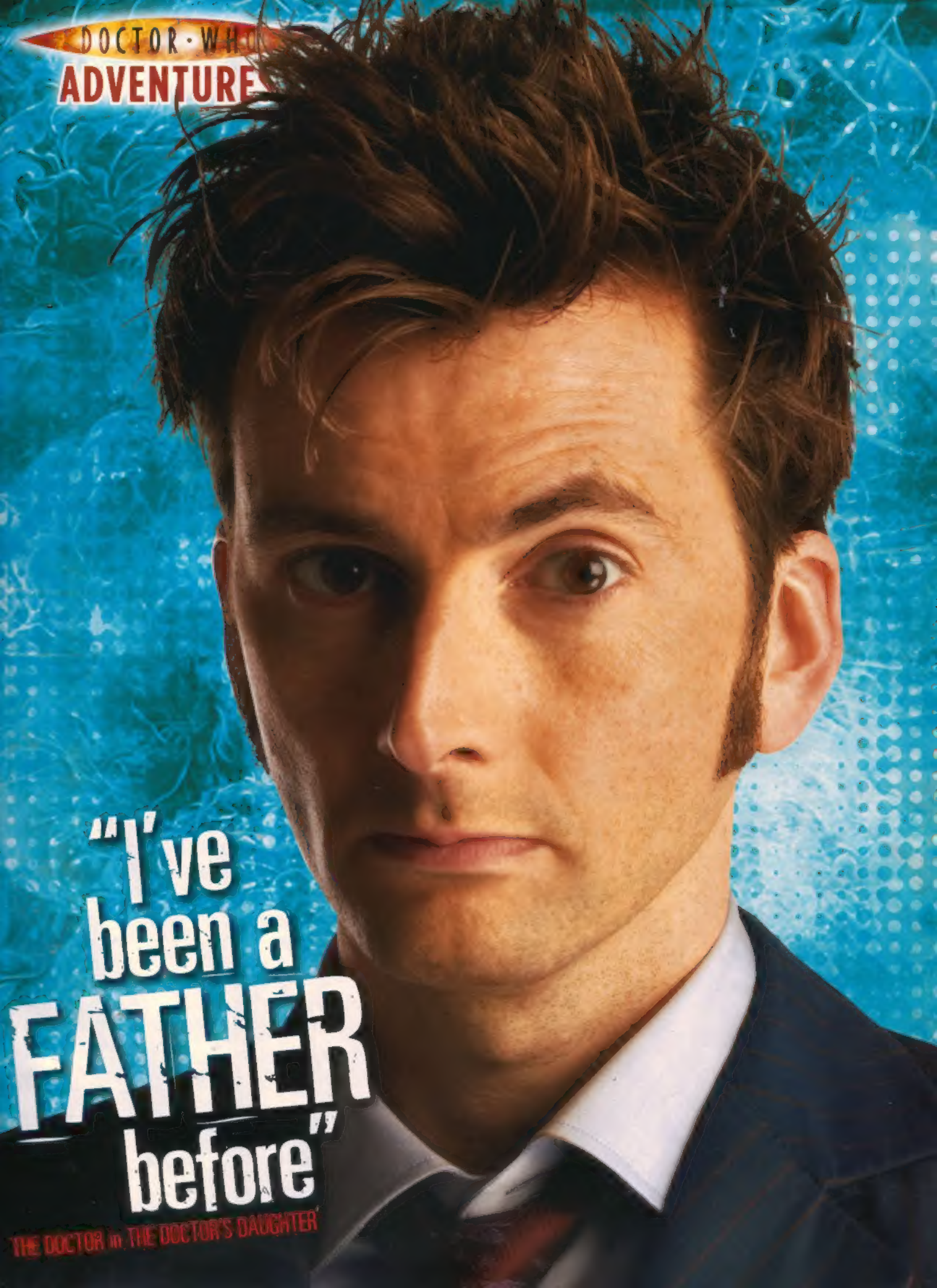

"I've been a FATHER before"

THE DOCTOR in THE DOCTOR'S DAUGHTER

WHO ARE YOU MOST LIKE?

Take our quiz to find out which family you belong to!

WORDS BY JARED LYNN

The families!

Are you scared of scarecrows?

No

Like the Family of Blood, you're super-clever, brave and enjoy school. You're also very determined to get your way. Let's just hope you don't set your sights on taking over the universe any time soon!

Yes

Read minds

Would you rather read minds or have a super sense of smell?

Smell

Family life is very important to you... as is scaring all your mates! You belong with the Slitheen family because of your sense of adventure. But it would be mighty smelly sharing a dinner table with you lot!

Ever fancied a skin suit?

Yes

Salt

Do you prefer vinegar or salt on your chips?

No

Yes

Vinegar

Do you like to scare your mates?

Do you ever take no for an answer?

No

Like the Tylers, you're cool in a crisis and always say what's on your mind. You're also very loyal and when you put your mind to something, you're determined to succeed. We'd love to see you and Jackie in an argument!

No

Yes

A parallel Earth

Earth

Now here's a family that sticks together through thick and thin! Courageous to the core, it takes more than the Master to scare the Jones family off! You think the universe is an amazing place, but Earth is full of surprises, too.

No

Earth or a parallel Earth?

This week's TOP SCENE

DWA writer Craig Donaghy's favourite scene!

TALES FROM THE TARDIS

FROM: THE EMPTY CHILD
SHOCK FACTOR: 5/5

WORDS BY CRAIG DONAGHY

1

Rose introduces the Doctor to **Captain Jack**. The Doctor thinks that the **warship that Jack stole** must be linked to the **Empty Child**.

2

Jack shows a **holographic projection** of the ship, saying it's a harmless ambulance – it's **space junk**!

3

But Jack reveals that he's a **con man**! He had wanted them to buy the **empty ship** for cash.

4

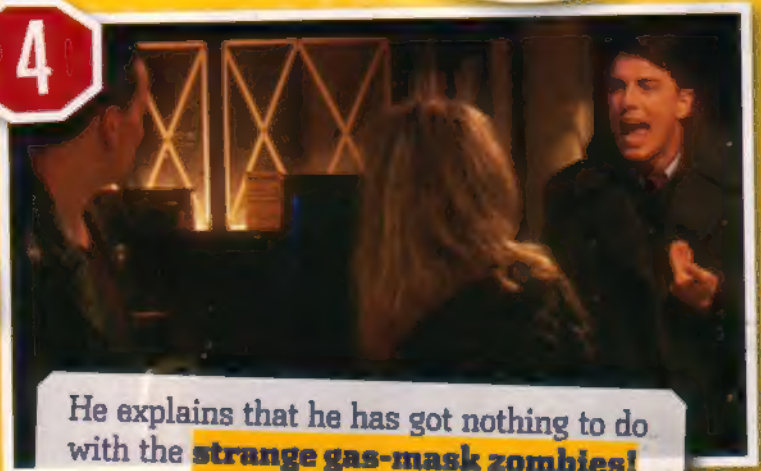

He explains that he has got nothing to do with the **strange gas-mask zombies!**

5

The Doctor says that **some kind of virus** is turning humans into **things**, but why?

6

Rose looks at one of the poor victims. But she shouldn't get **too close**!

7

AAARGH!

The **zombie suddenly bolts up** and Rose jumps back in panic.

8

Are you my mummy?

The zombie says the same thing as the **child that has been scaring them**.

9

All the zombies get out of bed. **Rose is terrified**. Even the Doctor is confused!

10

Don't let them touch you!

The Doctor tells Jack and Rose that they will **become like the zombies**, if they touch them.

11

Are you my mummy?

Mummy?

The zombies **slowly shuffle** towards the Doctor, Rose and Jack.

12

There's **no way out**. They're **totally trapped** – and surrounded by zombies. **What will they do**?

You can be in Doctor Who Adventures!

Email your face scene, along with a clear photo of yourself, to dwa@bbc.co.uk. Put 'TALES FROM THE TARDIS' as the subject!

Next week

The Hath kidnap Martha!

Meet the team joker who mixes one-liners with alien life forms!

Clyde Langer

The joker in the pack – every alien-busting team should have one!

In the attic

WHO IS HE?

Clyde lives with his mum and goes to Park Vale with Luke and Rani. He's often accused of not taking things seriously, especially at school, but he deadly serious about fighting organ aliens!

TRUE OR FALSE?

Clyde didn't appear in Invasion of the Bane.

Boy, I taught you well, didn't I? Clyde's Cool Rule Number Two – deny all emotion, especially where involving girls.

I went to the dentist. He said, 'say aah!' I said, 'Why?' He said, 'My dog's dead!'

Clowning around

Best mate

I did not fancy Maria.

Laugh a minute

If any of the gang are feeling down, Clyde always lifts their spirits with his **constant quips**! He's so brave that when he's faced with **slippery Slitheen or creepy Kudlak**, he still manages to reel off the gags. In fact, in *Day of the Clown* **his jokes save everyone**!

King of cool

Apart from defending the Earth with the others, Clyde's other favourite hobby is **being cool**. Since meeting Luke, he's made it his job to help him become **less alien and more trendy** (just like Clyde)!

LOADS OF INFO EVERY WEEK!

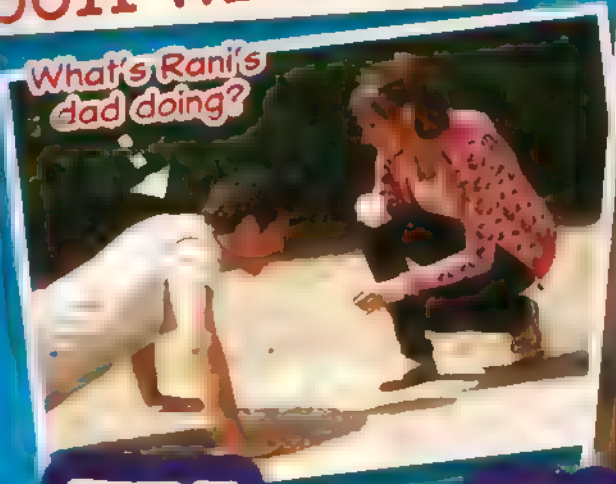
What's Rani's dad doing?

Strange mark...

The Mark of the Berserker

Episode 1

1 Mind games

Rani finds a strange-looking **alien pendant** that gives whoever is wearing it the **power to control others**. But she's not sure what to do with it and **Sarah Jane is away**!

2 Chain of events

There are more surprises in store when **Clyde's dad** suddenly turns up. Clyde shows him the **secrets hidden away** in Sarah Jane's attic... but will this revelation **cause havoc**?

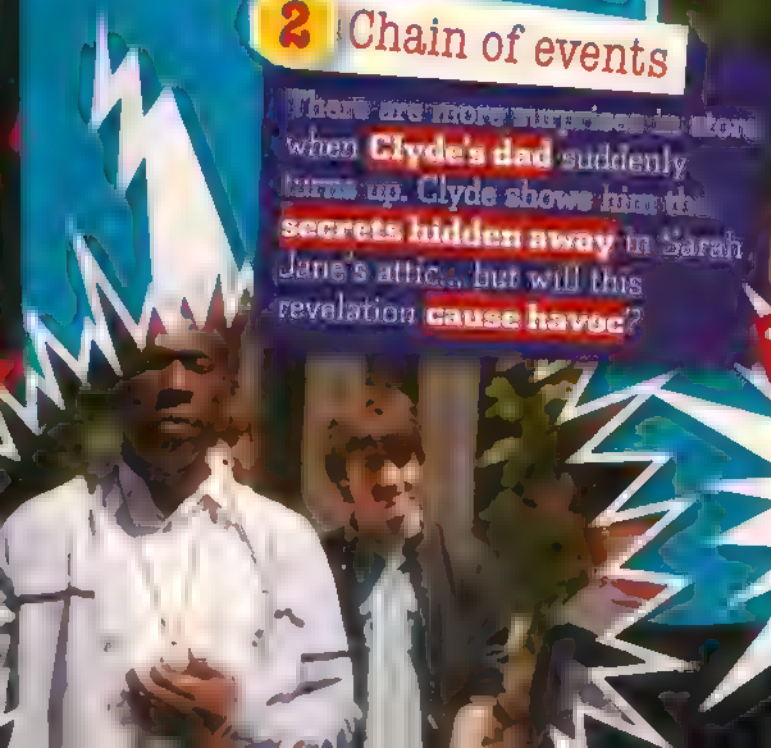

Alien, of course!

Watch it!

Catch The Sarah Jane Adventures on Monday at 4.35pm on BBC One!

NEXT WEEK Luke interview!

THE Sarah Jane ADVENTURES
"How about a PARTY?"
SARAH JANE in SECRETS OF THE STARS
DOCTOR WHO
ADVENTURES

Advertisement

STORM FORCE
The Lifeboats club for children

NEW CREW NEEDED

JOIN STORM FORCE TODAY AND RECEIVE ALL THIS:

- An exciting membership pack full of things to do
- 'Storm Force News' - sent to you four times a year, [illegible] and competitions
- Your very own membership card with its own special membership number
- A new badge for every year you are a member
- All this for only £7.50

INDIVIDUAL MEMBERSHIP £7.50

Full name of new member:

Address:

Post code

Date of Birth: Girl Boy

Purchaser's name (if different from above):

RNLI membership number (if applicable):

Address (if different from above):

Post code

Please enrol my (relationship or child) in Storm Force:

[illegible] the purchaser:

Please send me/them* the membership pack and me/them* the renewal form next year. (*Delete as necessary)

PAYMENT METHOD

[illegible]

I enclose: Cheque

Please make cheques payable to the Royal National Lifeboat Institution and return to: Stormy Stan Membership Services, Royal National Lifeboat Institution, Freepost (BH173), West Quay Road Poole Dorset BH15 1XF

Or please debit my (please delete as appropriate):

Master Card / Visa / Switch / Maestro / Delta:

(Switch only)

Credit card number / Switch number:

Expiry date: Valid from (date card only): Issue No:

Name (block capitals):

Signature (s):

Date:

We never give your information to other organisations. Your details will be used by the RNLI and passed to RNLI trading companies only if you do not want to receive information about other ways to support the RNLI. Tick here

RNLI Lifeboats

To find out more call: 0845 121 4999 or email [illegible] quoting reference [illegible]

(Remember to ask permission from a parent or whoever pays the bill)

This week's MAZE

DALEK DODGER!

Help the Doctor and Donna gather the companions and defeat Davros!

WRITTEN BY CRAIG DONAGHY ILLUSTRATION BY BEN MORRIS

Eek! The Doctor, Donna and the Children of Time are all aboard the **Dalek Crucible**. To escape, guide the Doctor through the maze to collect the companions and then find Dalek Caan! Make sure you don't cross any lines or bump into any Daleks!

Then, guide Donna from the TARDIS, find the **Z-Neutrino biological inversion catalyser** and head to the vaults to blast **Davros**! Let's hope Donna has more luck this time!

TICK LIST

- Rose
- Mickey
- Martha
- Sarah Jane
- Captain Jack
- Jackie

When you find them give them a tick!

Donna starts here!

DOCTOR WHO

ADVENTURES BEST MONSTER 2008

THE DALEKS

JOIN OUR NEW CLUB TODAY!

DOCTOR WHO ADVENTURES TIME AGENTS

Sign up to the new **Time Agents** club for just £1 for the first month and then £6 each month after that to get **Doctor Who Adventures** delivered **direct to your door** every week, PLUS these **five brilliant gifts** throughout the year! Time Agents also get a card on their birthday!

Instead of the usual small gift that comes with the magazine, you'll get the five exclusive, bigger gifts opposite. You will also get a **gift card** with **Time Agents** membership in time for Christmas Day, and the first magazine and gift will arrive **mid-January**.

HOW TO JOIN!

Join the new **Doctor Who Adventures Time Agents** club for just £1 for the first month, and £6 each month after that by Direct Debit.

Start your membership from just £1 for the first month. Call **0844 815 0017** or order online at **www.subscribeonline/dwa** and quote the code AGENT

Lines are open Monday to Friday 8am to 8pm, and Saturday 9am to 1pm.

Calls to 0844 815 0017 from a BT landline will cost no more than 5p per minute. Calls from mobiles and other providers may vary.

GET ALL THIS!

Sign up for just £1*

*£1 for the first month and £6 each month after that

DALEK RUCKSACK AND CYBERMAN STATIONERY

MAGAZINE FILES

TARDIS WITH HANDY STORAGE

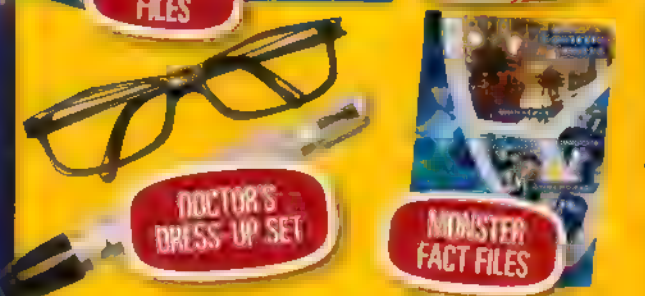

DOCTOR'S DRESS-UP SET

MONSTER FACT FILES

* This is a Direct Debit only offer for new UK members. The offer price is £1 for the first month, then £6 each month thereafter. If you decide not to continue and cancel your Direct Debit upon receipt of the second issue you will pay just £1. You will receive the free gifts at equally spaced periods throughout the year as your subscription continues.

These bumbling brutes chose the wrong side. They began as bad, but changed their minds!

Evil is so much fun, we always find.

Bloodtide and Doomfinger's WovenWordSearch

ISOLUS
MR CRANE
CREET
DALEK SEC
KATH MCDONNELL
LUKE RATTIGAN
KUDLAK
DALEK CAAN
MR SMITH
NOVICE HAME

I	C	W	Z	Y	L	M	J	D	A	L	E	K	S	E	C	G	J
R	K	A	T	H	M	C	D	O	N	N	E	L	L	V	U	K	A
V	E	T	U	X	L	Y	P	U	Z	V	P	C	I	D	M	Q	P
C	R	D	Q	P	K	E	O	Z	P	G	M	O	P	I	Z	W	S
E	N	A	L	Q	M	U	T	E	H	I	S	O	L	U	S	W	N
K	P	L	X	M	B	I	D	A	P	E	B	G	Y	I	I	D	Q
F	T	E	E	M	N	Z	K	L	T	D	B	G	A	L	L	A	B
R	P	K	X	P	Z	O	G	I	A	C	F	R	E	K	B	M	C
Y	R	C	I	N	Y	H	V	M	Y	K	W	R	V	K	V	F	D
Y	C	A	X	E	H	Q	S	I	R	F	E	A	E	D	R	F	J
U	U	A	P	H	Y	M	U	H	C	C	T	Q	D	E	N	W	G
Y	A	N	C	L	V	R	G	V	I	E	R	F	A	T	R	V	T
W	J	C	I	L	O	S	G	Y	K	T	H	A	B	Z	U	T	U
R	F	S	P	D	K	M	E	C	E	E	K	A	N	H	V	J	E
A	R	H	U	P	W	I	Q	O	G	T	J	M	M	E	M	B	G
L	U	K	E	R	A	T	T	I	G	A	N	Y	M	E	M	T	N
X	T	O	A	U	S	H	Z	A	U	O	Y	K	G	D	B	E	Q
J	I	L	T	R	W	L	W	G	G	N	U	I	M	U	L	M	R

All you can eat, free of charge. Don't just stand there! Fill your faces!

Star Wars advent calendar!

WIN!

HOW TO ENTER:

Send your answer in a sealed envelope along with your name, age and address, to: DWA89 Woven **DOCTOR WHO ADVENTURES**, PO Box 8951, Market Harborough LE16 0EF, or email these details to woven89@dwacomps.[illegible] Competition closes: **Monday 24 November 2008**

I got bored of being bad once, so I helped a cat out of a tree. But I felt unfulfilled, so I ate it. Ha ha ha!

DOCTOR WHO

THE MAN IN THE MOON

PART TWO

The TARDIS has been clamped on the Moon – and the Doctor and Donna are trapped!

Attention! Your vehicle is parked in a *no-orbitting zone!* You must pay the fine or it will be *impounded!*

Oh no! We've been *clamped!*

Script NEV FOUNTAIN
Art JOHN ROSS
Colours ALAN CRADDOCK
Letters PAUL VYSE

Doctor, I can't breathe...

Hang on, Donna! Excuse me? Do you have any oxygen?

Sorry, mate. I'm a pure *nitrogen* breather. Don't need it.

Hurry, Doctor!

Then I'll just have to get this clamp off in the next five minutes...

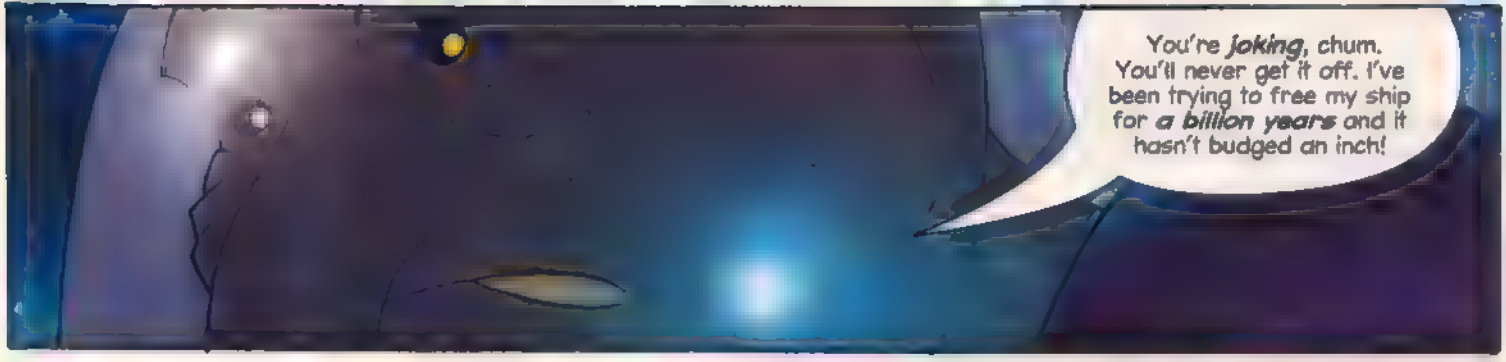
You're *joking*, chum. You'll never get it off. I've been trying to free my ship for *a billion years* and it hasn't budged an inch!

This clamp uses *intelligent nanites* to repair itself so it never rusts or breaks...
But that's also it's big weakness. The nanites have a highly intelligent *sense of humour!*

So, if I beam a very clever *joke* at them – the one about the *two astrophysicists in a lift* – they'll be too busy laughing to grip on to the TARDIS!
Heehehehe! Ahahahahaha!
EEEEEEEEE!
Well, I never! I can hear *chuckling*...

Yes! *Done it!* Get inside, Donna, *quickly!*
At last!

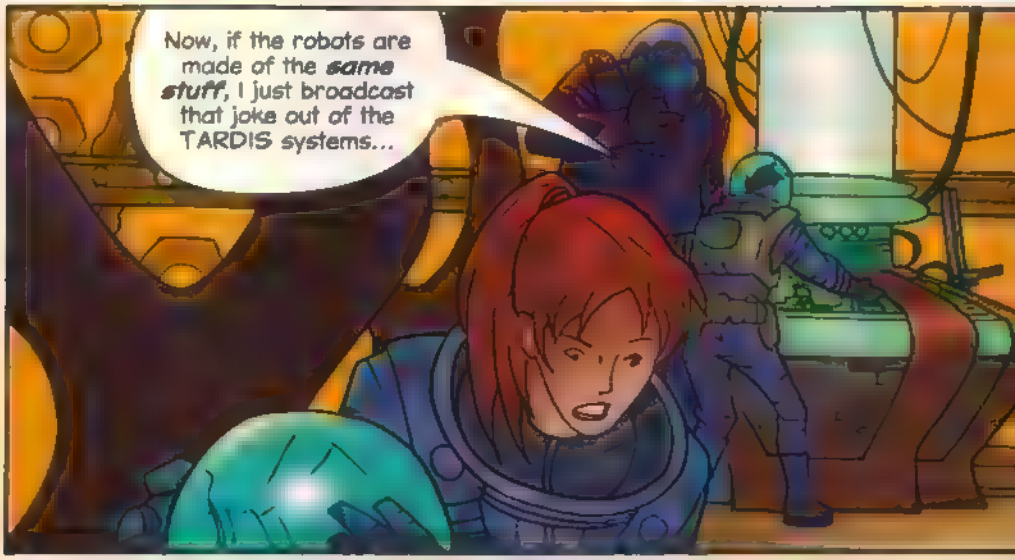
Now, if the robots are made of the *same stuff*, I just broadcast that joke out of the TARDIS systems...

And, *hey presto!* What better way to destroy killjoys than with the gift of *laughter?*
Will be impound- *sheehehehehehehe!*
Designated parking *z-ahahahahahah!*

Later, out on the Moon's surface...
That's quite some trick you did with that clamp, Doctor – mind if you do it for me, too?
With pleasure, Chevron!
Heehehehehe!

There. Chevron's free to go, and I've fixed your suit. All part of the service!
Doctor, it's funny, but this clamp looks exactly like Chevron's spaceship...

What is it, Doctor?
What? Oh, no!
That huge dome isn't a spaceship at all!

This 'spaceship' happens to be the biggest parking clamp in the universe!
So where's Chevron's spaceship?
We're standing on it!

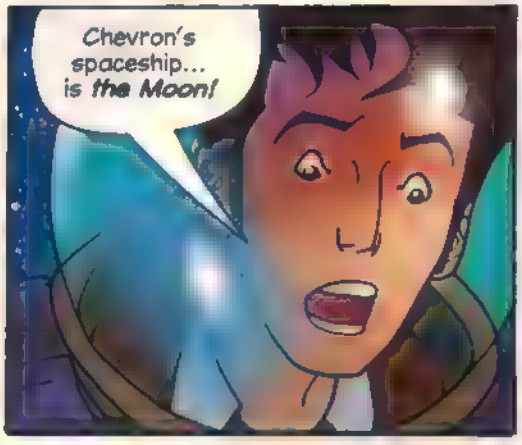
Chevron's spaceship... is the Moon!

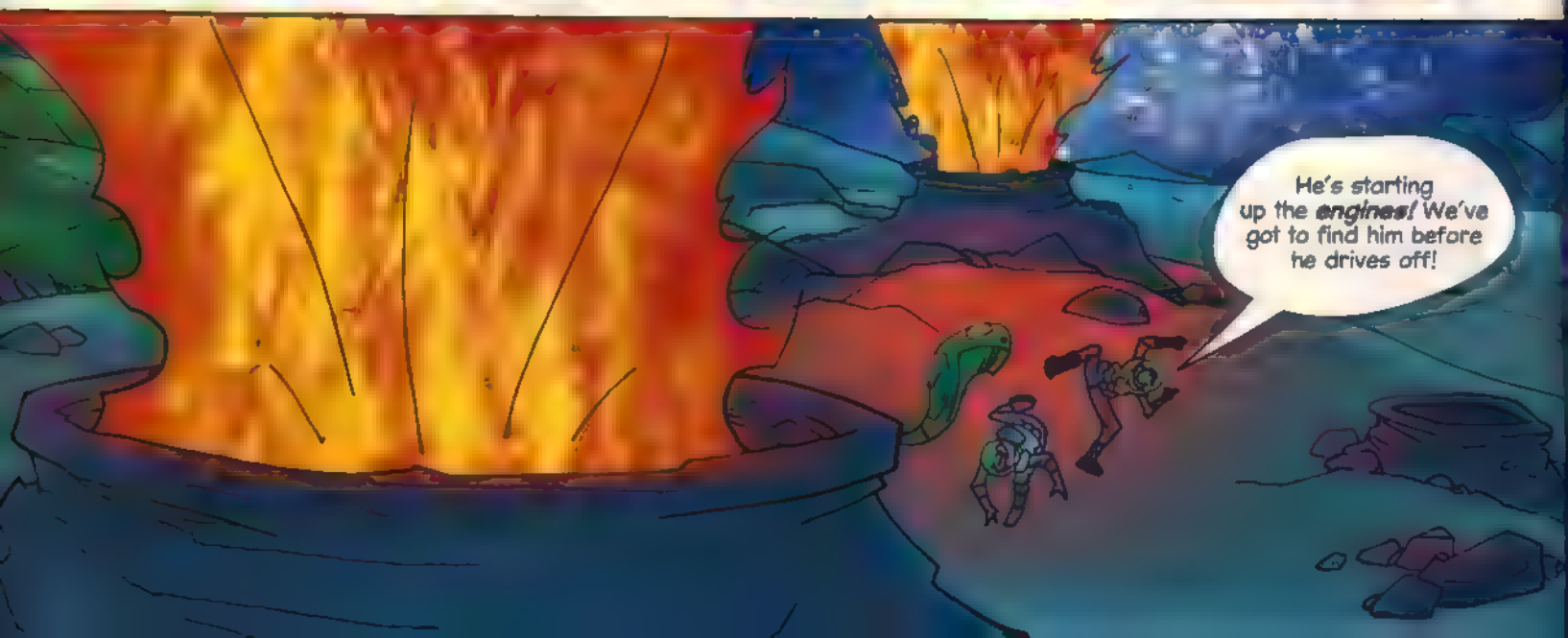
He's starting up the engines! We've got to find him before he drives off!

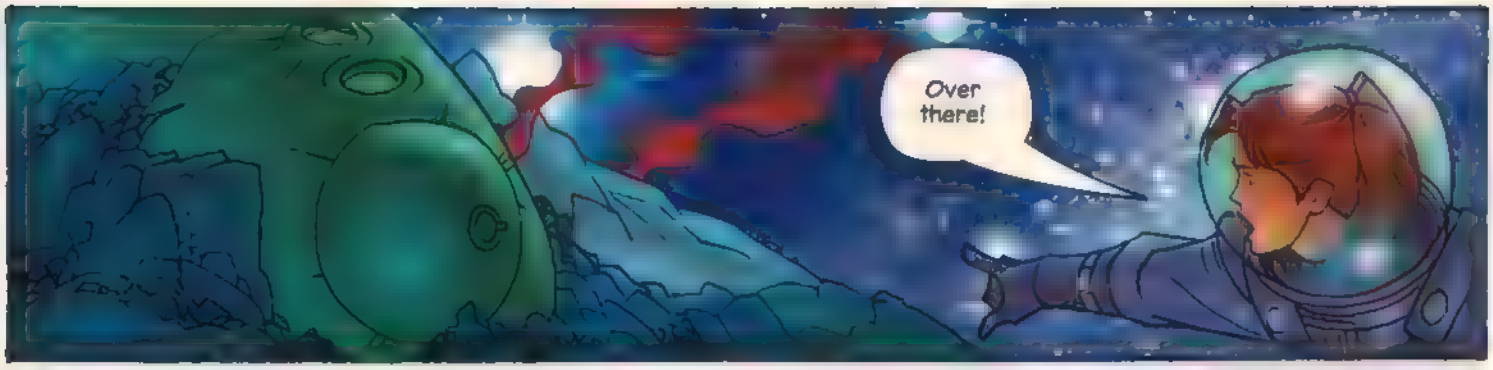
Over there!

Stop! You can't leave now!
What? You must be joking! I've waited a billion years for this!

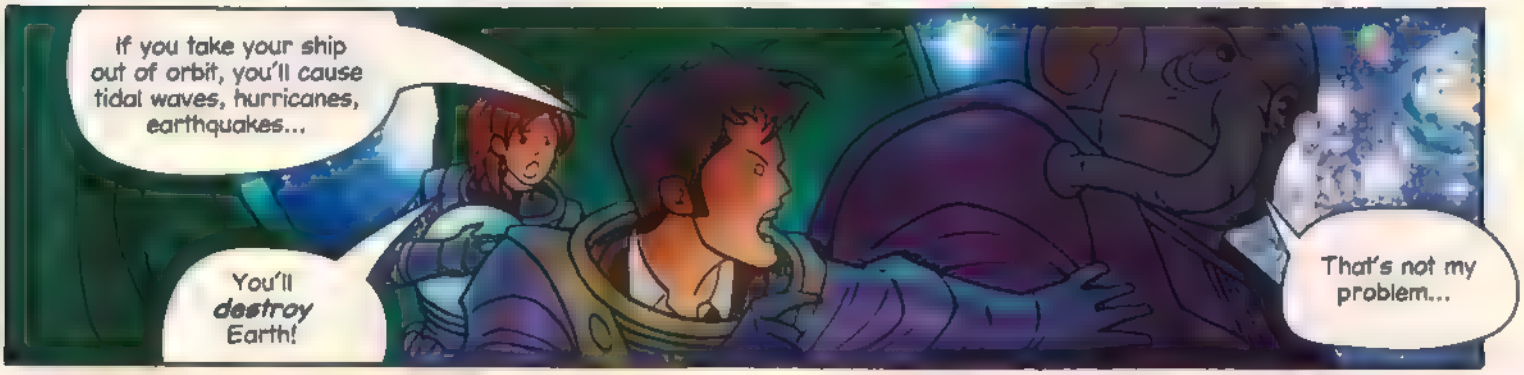
If you take your ship out of orbit, you'll cause tidal waves, hurricanes, earthquakes...
You'll destroy Earth!
That's not my problem...

But it is mine!
You're not stopping me. I'm off!

Come on Donna, we have to stop him!
Okay, engines up to speed, gravity buffers off... here I go, at last!

But...? *I'm not moving!* I'm still being held in orbit!
Hello, Chevron!

Doctor! What have you done to my ship?
Me? Nothing. You see, if you'd bothered to check, as I just have, you'll see that the galactic parking zones have *changed a bit* over the years...

You've not only been clamped by those robots...
... in the last billion years, you've been clamped by every local galactic authority who's looked after this part of space a thousand times over!

Oh, no...
Sorry Chevron. Can't help you *deactivate the devices*, But I *can* give you a lift if you like...

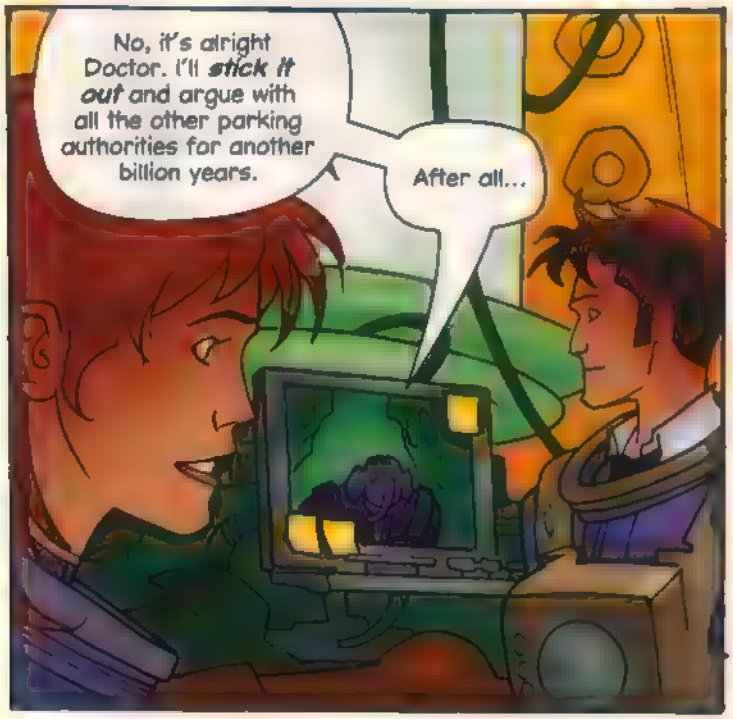
No, it's alright Doctor. I'll *stick it out* and argue with all the other parking authorities for another billion years.
After all...

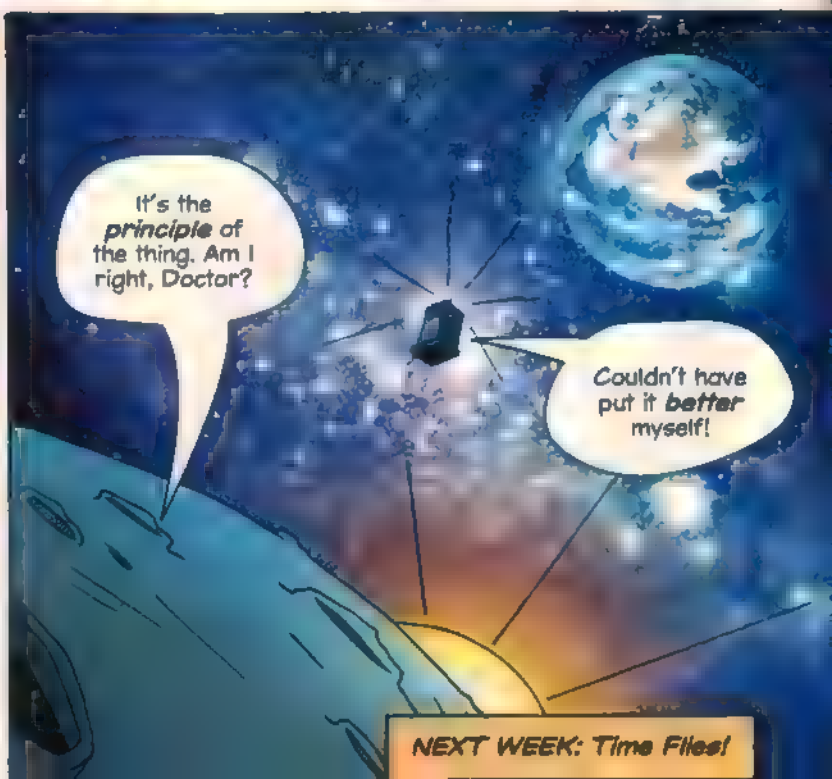
It's the *principle* of the thing. Am I right, Doctor?
Couldn't have put it *better* myself!
NEXT WEEK: Time Flies!

Heaps of Horrible fun!

Think science and history are dull? Think again! **Horrible Science** and **Horrible Histories** kits are packed with puzzles, experiments and brain-boosting facts. The range includes **Microscopic Monsters**, **Dangerous Dinosaurs**, **Angry Animals**, **Putrid Pirates** and **Slippery Snakes**. We've got 10 sets of these disgustingly excellent kits to give away! For a chance to win, just answer this!

Q Who has two hearts, just like the Doctor?

HOW TO ENTER: Put your answer, name, age and address in an envelope and send to **DWA89 HORRIBLE, PO Box 8951, Market Harborough LE16 0EF**, or email these details to **horrible89@dwacomps.co.uk**. Closing date: 24 November 2008.

Who wins?

Shrek's Carnival Craze

Check out **Shrek's Carnival Craze: Party Games**. Play the 28 mini-games with your pals to see who will be **king** or **queen** of the carnival! One lucky winner gets a **Wii console**, a copy of the game and a Shrek bag! Nine runners-up will win a copy of the game.

Q Who tried to sell space junk to the Doctor?

HOW TO ENTER: Put your answer, name, age and address in an envelope and send to **DWA89 SHREK, PO Box 8951, Market Harborough LE16 0EF**, or email these details to **shrek89@dwacomps.co.uk**
Closing date: 24 November 2008.

[illegible] RULES 1. DOCTOR WHO ADVENTURES competitions are open to residents of the UK including the Channel Islands, except employees of the BBC, DOCTOR WHO ADVENTURES printers and anyone else [illegible] the competitions and their families. 2. The BBC Code of Conduct for competitions can be found at www.bbc.co.uk/competitionscode and all BBC Magazines ("BBCM") promotions comply with the Code. 3. By [illegible] the promotion, the participants agree to be bound by these terms and conditions, that their surname and county of residence may be released if they win a prize, that should they win the promotion, their name and [illegible] be used by BBCM for prearranged promotional purposes. 4. The closing date and time is midnight on 24 November 2008. 5. Entries received after that date will not be considered. 6. Entries cannot be returned. [illegible] will be the first correct entries drawn at random after the closing time. 8. No responsibility can be accepted for entries lost or damaged. 9. Entrants must supply to BBCM their full name, postal address and telephone number. BBCM will only ever use your personal details for the purposes of administering this promotion, and will not publish them or provide them to anyone without permission. 10. You can read more [illegible] Privacy Policy at www.bbc.co.uk/privacy. 11. Only one entry will be permitted per person, regardless of method of entry. Bulk entries made by third parties will not be permitted. 12. Prize as stated. There is no cash [illegible] not be transferable. 13. BBCM's decision as to the winner is final and no correspondence relating to the promotion will be entered into. 14. The name and county of residence of the winner(s) may [illegible] SAE to Competition Rules, BBC Worldwide Ltd, Media Centre, 201 Wood Lane, London W12 7TQ within two months of the closing date of the promotion. 15. BBCM reserves the right to amend these terms [illegible] after or amend the promotion at any stage, if deemed necessary in its opinion, or if circumstances arise outside of its control. 16. If the winner is unable to be contacted within one calendar month of the [illegible] BBCM reserves the right to offer the prize to a runner-up, or to re-offer the prize in any future BBCM promotion. 17. BBCM excludes liability to the full extent permitted by law for any loss, damage or injury [illegible] to the participant arising from his or her entry into the promotion or occurring to the winner(s) arising from his or her acceptance of a prize. 18. The promotion is subject to the laws of England.

FREEZE FRAME!

We pause some of the scariest Who scenes!

The sisters have **eyes on the backs of their hands**! When one sister places her hands over her eyes, the **whole Sisterhood can see and hear** what's going on. That's how the sisters knew what Donna had told Evelina!

That's right, Donna's been **kidnapped by the Sisterhood**! Although it might look like it, she's not taking it lying down and tries to **scream her way out**!

The Fires of Pompeii (2008)

[illegible] the people of Pompeii [illegible] Mount Vesuvius, she tells Donna what the future holds. But Donna's [illegible] the **Sibylline Sisterhood** about Donna's **prophecy**, and they won't take her kindly to someone challenging their own prophecies.

Eek – that's a **knife pointing at Donna**! The High Priestess has ordered the sisters to kill her because she thinks Donna is trying to **rival her own prophecies**.

The **Sibylline Sisters** are no ordinary family. In fact, they're not related at all! They can all **see into the future**. Their leader, the High Priestess, is transforming into a terrifying, **fully grown Pyrovile**!

YOUR LETTERS AND PICS

Time Agent UPLOAD

WIN! The top Time Agent this issue wins this Dalek money bank — no-one would dare steal from him!

TOP TIME AGENT

Midnight tour
Gemma Playey, 9

Noble lady
OK DWA! I thought it was really sad that Donna had to forget all of the adventures that she had with the Doctor. She was really brave and always kind to aliens.
Jo Corbett, 9

Evil creator
Fiona Bast, 10

Dalek alert
Simon Grocott, 13

Slitheen attack
Daniel Gibbs, 10

Mean supreme
Darren Craik, 11

Banna-tastic
Hannah Rice, 10

Monsters united
Jack Evans, 13

WRITE TO US EVERY WEEK!

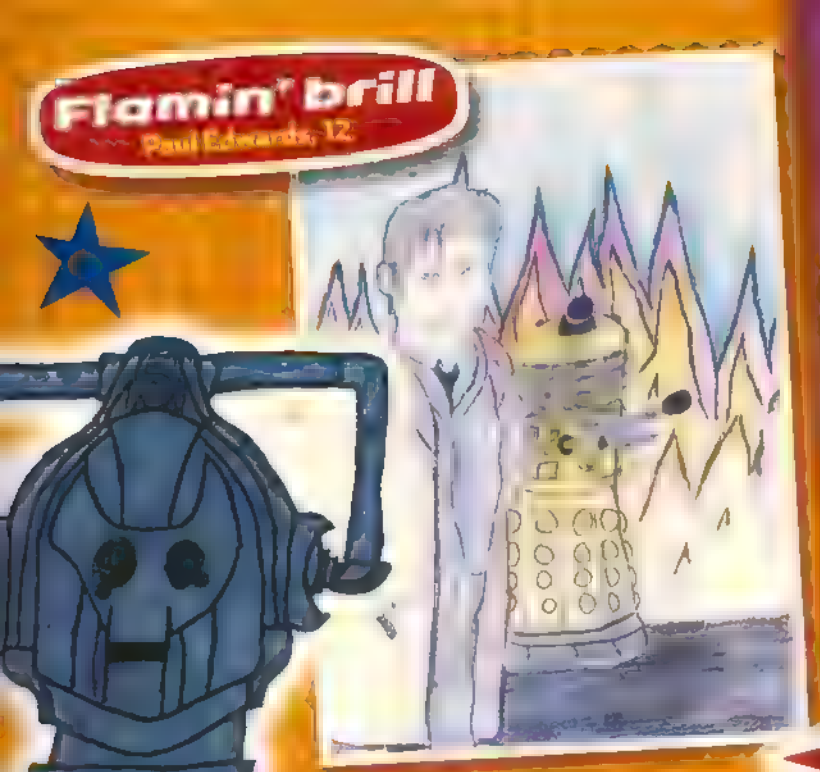

Flamin' brill
Paul Edwards, 12

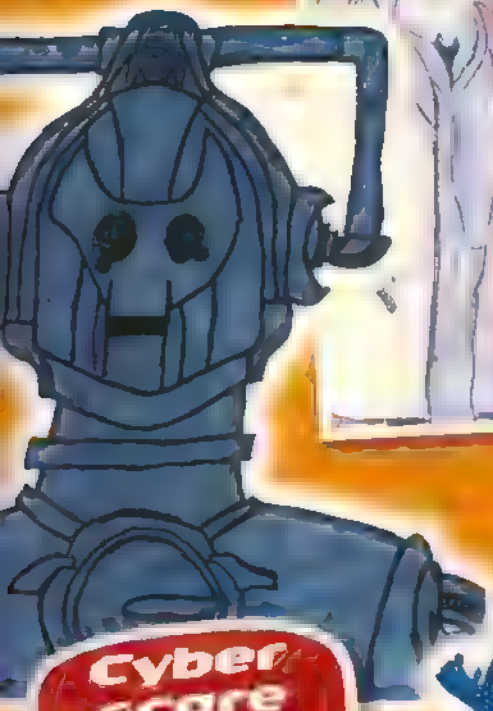

Cyber scare
Oliver Hesketh

Friendly Adipose
Oliver Jaffe, 7

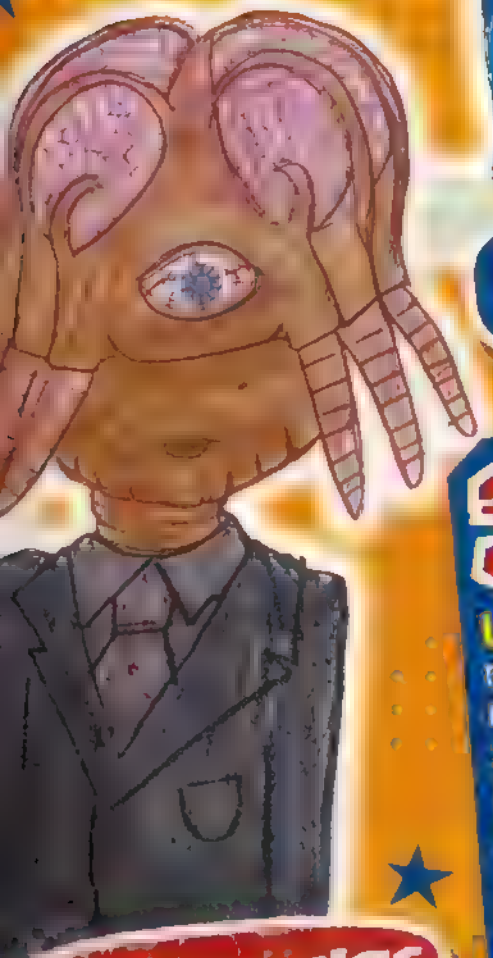

Sec-tacular
Laura Martin, 11

DOCTOR YOU!

Send in pics of YOU dressed as the Doctor or his companions!

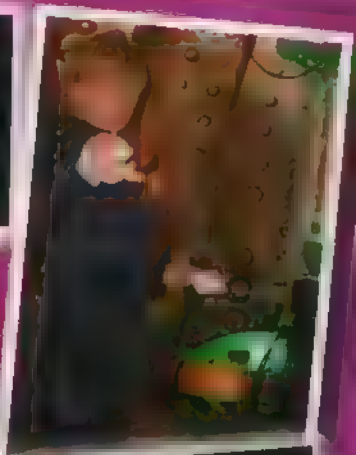

Start uploading

Upload by post!
DOCTOR WHO ADVENTURES,
BBC Worldwide, Media Centre,
201 Wood Lane, London W12 7TQ.

Upload by email!
dwa@bbc.co.uk - email from 4-5pm on Fridays and you could get a personal reply!

Remember to include your name, age and address!

TIME TEASERS

Is your brain ready to be boggled?

PARALLEL PICTURE!

Get a move on and solve this will ya! I'm meeting Mickey at the bingo in 20 minutes!

1

2

Captain's code

Who's there?

Cross out each letter that appears more than once to help Captain Jack identify who's round the corner.

K B K K F
S M A O N
C T
F S
Y L T E R
L S F O T

Abzurd abzorbing!

ANSWERS: Turn the page round!

PARALLEL PICTURE! In the bottom picture: 1 The red light has gone. 2 Glannagan's zip has vanished. 3 An Adipose has appeared. 4 The Doctor's tie has changed colour. 5 Valerie's jumper has lost its stripes and **CAPTAIN'S CODE** (clockwise from top left): Abzurd, Abzorbing, Agatha Christie, John Lennon, Professor Yana and Chloe Webber.

Ultimate answers!

We answer some tricky TARDIS questions!

The TARDIS on a visit to Gallifrey

Time Lord transportation

Q Before the Time War, did all the Time Lords travel around in their own TARDISes?

A There were **hundreds of TARDISes**, but most Time Lords stayed on Gallifrey, **observing and cataloguing the universe**. The first time the Fourth Doctor went home, he saw one of only two **Type 40 TARDISes** still active – the other was the Master's!

What happened to the Master's own TARDIS?

Mobile Master?

Q Why hasn't the Master got a TARDIS of his own?

A At one time, the Master had **two TARDISes** hidden on the planet Traken! We don't know what happened to his TARDIS during the Time War – perhaps he hid it in **the Silver Devastation** before changing into Professor Yana. Or it could have been **destroyed by the Daleks**!

The Master's TARDIS disguised as a clock...

...and a giant statue

DOCTOR WHO ADVENTURES

Ultimate TARDIS

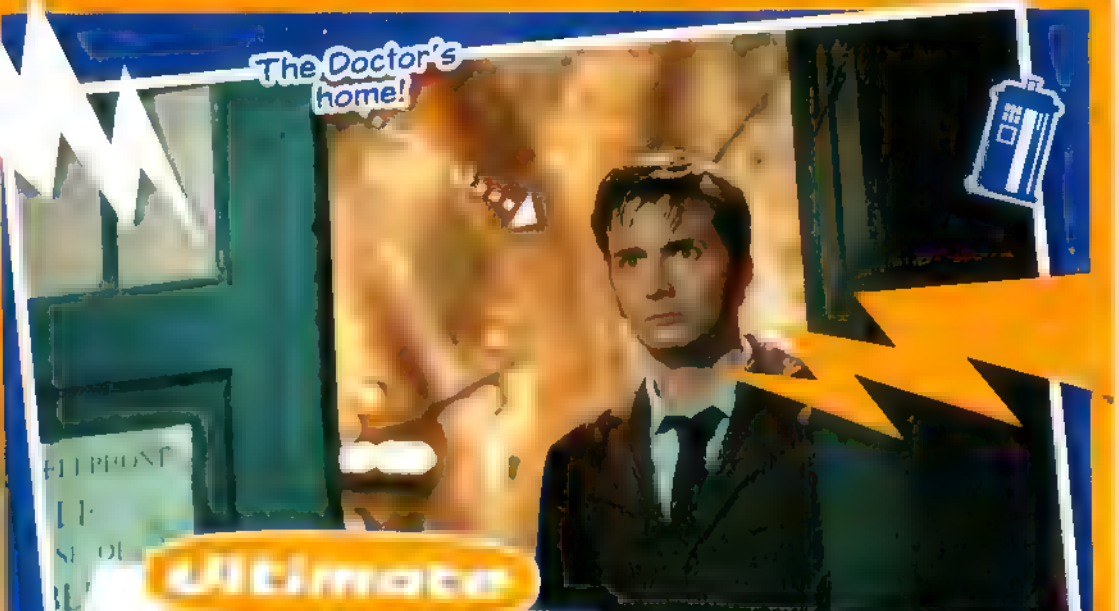

Ultimate introduction

Welcome to the first mini mag that's **bigger on the inside** than it is on the outside. This is your essential guide to **the best spaceship of them all** – the TARDIS!

Here's everything you ever wanted to know about the Doctor's **indestructible** time-travelling police box. Find out about the TARDIS's most **extraordinary trips**, then test how much you know in our terrific quiz!

Don't forget, you need to collect each section over the next four DWAs. Then you'll have your very own 16-page **TARDIS manual**!

Ultimate information

Adventures

1 After the **doors open** during flight, the TARDIS crew become small enough to **fit in a matchbox**.

2 A crack in time takes the TARDIS to a **parallel Earth** where Rose's dad is still alive and the **Cybermen are about to take over**!

3 It takes three Doctors to defeat a **mad Time Lord** called Omega, when the TARDIS is transported to an anti-matter universe – along with the whole of **UNIT HQ**!

4 When the **Trickster's Time Beetle** builds a new universe around Donna, the **TARDIS is left dying** in a UNIT warehouse!

5 The TARDIS breaks up and leaves the **Second Doctor stranded** in a Land of Fiction!

In next week's

DOCTOR WHO

ADVENTURES

Don't blink!

FREE! SPINNING ANGEL PLUS STICKERS

DON'T BLINK!

Sally Sparrow and Weeping Angel facts!

Luke interviewed!

On sale Thursday 13 November

THE ESSENTIAL WEEKLY READ FOR WHO FANS!

PACKED WITH FUN, FACTS AND MONSTERS!

DOCTOR WHO

ADVENTURES

Contact Doctor Who Adventures:

Write: BBC Worldwide, Media Centre, 201 Wood Lane, London W12 7TQ

Email: dwa@bbc.co.uk

Don't forget to include your name, age, address and phone number!

DWA subscriptions: 0844 815 0017

All other enquiries: 020 8433 2165

When you write in, please send us your details, along with anything else, in a sealed envelope.

THE DWA TEAM and this year's favourite monster

EDITOR **Penny Laing**
The Daleks – they are probably the best monster EVER!

DEPUTY EDITOR **Annabel Gibson**
Dalek Caan – I love his sinister giggle

SENIOR ART EDITOR **Paul Lang**
The High Priestess – Sisterwoman!

ART EDITOR **Steve Clarke**
The Judoon!

PRODUCTION EDITOR **Liza [illegible]**
Dalek Caan – gloriously bonkers!

PICTURE EDITOR **Sheila Bun**
Vezzzzzzpiderm!

WRITER **Mel Bezalel**
The Natural One – their lovely brains melted my heart

EXTRA REPORTING **Sarah Jane Smith**
Daleks – all the time!

EDITORIAL DIRECTOR **Corinna Sturiale**
GROUP EDITOR **Samantha Robinson**
GROUP MARKETING MANAGER **Helen Phillips**
MARKETING CO-ORDINATOR **Joanne Wh[illegible]**
COVERMOUNT BUYER **Preeya Nagar**
CIRCULATION MANAGER **Zoe Aldis**
MANAGEMENT ACCOUNTANT **Richard Field**
GROUP PRODUCTION MANAGER **Kell Pickersgill**
PRODUCTION **Katherine Tipping**
GROUP ADVERTISING MANAGER
Claire Stidwell 020 8433 3722

MANAGING DIRECTORS, BBC CHILDREN'S MAGAZINES
Jayne Bye, Toni Round
CIRCULATION DIRECTOR **Chris Gadsby**
OPERATIONS DIRECTOR **Bill Postle**
STRATEGY & BUSINESS DEVELOPMENT DIRECTOR **Ian Watson**
FINANCE DIRECTOR **Kevin Langford**
DEPUTY MANAGING DIRECTOR **Nicholas Brett**
MANAGING DIRECTOR, BBC MAGAZINES
[illegible]

EDITORIAL ADV[illegible]
[illegible]

CONTRIBUTORS [illegible]
[illegible] (DESIGN): **Clayton [illegible]**
Lee Nicholas, Paul Vyse (DESIGN)
Anthony Bye, Ben Davis (ILLUSTRATION)

THANKS TO: **Tim [illegible]** and **Christopher Gi[illegible]**
Russell T Davies, Julie Gardner, Lizanne Gill, Ian Gr[illegible]
James Lebertis, Jared Lynn, Susan Palmer, Peter Pa[illegible]
Edward Russell, Gary Russell, Sarah Jane Smith
Tom Spilsbury, Michael Stevens, Alex Thompson
David Tuckett, Kate Walsh, Peter Ward, [illegible]

BBC

DOCTOR WHO ADVENTURES is published every week by BBC Magazines, a division of BBC Worldwide Ltd, Media Centre, 201 Wood Lane, London W12 7TQ. BBC Magazines is owned by the BBC and our profits are returned to the BBC for the benefit of the licence-fee payer.

Repro graphics by BBC Worldwide. Printed by Polestar, Colchester.

© BBC Worldwide Ltd 2008. All rights reserved.

DOCTOR WHO ADVENTURES is printed on 80gsm M-Brite Gloss produced in Finland by Myllykoski. It is elemental chlorine-free and coated with china clay from Brazil and calcium carbonate from Finland. The cover is printed on 115gsm Royal Reno, produced in Holland by Sappi/Nijmegen. It is totally chlorine free and coated with china clay from the UK and calcium carbonate from Europe. BBC Magazines is working to ensure that all its paper is produced without the use of chlorine and is sourced from well-managed forests (along the lines laid down by the Forest Stewardship Council). This magazine can be recycled, for use in newspapers and packaging – please dispose of it at your local paper collection point.

"They'll never find me here!" thought Rani. Wrong!

ADVERTISEMENT

ANTHONY
HOROWITZ

NECROPOLIS

WELCOME TO THE CITY OF THE DEAD

An ancient evil is unleashed.
Five have the power to defeat it.

IN BOOKSHOPS NOW

www.powerofy.co.uk • WALKER BOOKS • www.walker.co.uk

Available at TESCO and www.tesco.com/books

BBC FREE!

DOCTOR WHO ADVENTURES

DALEK'S RULE!

BEST MONSTER 2006

TARDIS GUIDE!

BRILLIANT POSTERS!

CLYDE FACTS!

THE DOCTOR'S DAUGHTER

WHO'S THE GIRL?

PULL-BACK DALEK & STICKERS

CHOKING HAZARD. Do not apply stickers to surfaces that may be damaged by their removal. Please retain this information for future reference. Dalek image © BBC/Terry Nation 1963. Dalek image™ BBC. Images © 2006 [illegible] Doctor Who Adventures. Not for sale.

EXTERMINATE!

PRESS RELEASE – Doctor Who Adventures

Daleks rule supreme!

It's official. The Daleks are the supreme rulers of the universe. In a survey carried out by **Doctor Who Adventures,** the screeching monsters came top of our 2008 monster poll.

The Daleks were closely followed by their creator, Davros. And little fat monsters, the Adipose, came third.

Find out what other creatures were in the top five in this week's **Doctor Who Adventures**, out now!

The issue comes with a free Dalek toy and stickers – and is packed with everything you need to know about *Doctor Who*.

PLUS:

- **Three posters!** The Doctor, Sarah Jane and her friends, and the deadly Daleks.
- **Fact file:** The Doctor's daughter, Jenny.
- **Quiz:** Are you like the Tyler or Slitheen family? Find out in our cool quiz.
- **Tales from the TARDIS:** Gas-mask zombies trap the Doctor, Rose and Jack.
- **Sarah Jane Adventures:** Check out our facts about Clyde Langer.
- **Puzzles and time teasers**
- **Ultimate Guide:** A pull-out mini mag about the TARDIS.
- **Comic strip:** *The Man in the Moon*, part 2.
- **Bloodtide and Doomfinger's woven word search**
- **Win:** Great goodies up for grabs.
- **ALL THIS AND LOTS MORE!**

Doctor Who Adventures, priced £2.10, is out now. Daleks beware!

From: Doctor Who Adventures [timeagentnewsletter@bbc.co.uk]
Sent: 07 November 2008 15:48
To: [redacted]
Subject: The Doctor's family!

Categories: Time Agent Newsletters

If you are having trouble reading this newsletter, view the online version.

Time Agent Newsletter

THE DOCTOR'S FAMILY!

Hello, Time Agent!

If you want to know more about the Doctor's daring daughter then don't miss this week's **Doctor Who Adventures**. It's got all the essential info you need on Jenny and the fish-faced fighters of Messaline. Bubble bubble! Plus, we clear up some of the mysteries surrounding the rest of the Doctor's family.

We also reveal the results of our **2008 monster poll** as voted for by you! Want to know who's number one? We'll give you a hint. The winner is made of metal, has a sucker and enjoys exterminating humans! As promised, we've done you a **special double Dalek poster to celebrate**.

There's more **family fun** with this week's quiz. Find out whether you belong to the Family of Blood, the stinky Slitheen, the Tylers or the Jones family. If it's either of the first two then please leave Earth and never come back!

Gas-mask zombies trap Rose, Jack and the Doctor in a particularly terrifying Tales from the TARDIS. And Clyde's dad discovers what secrets are hidden in Sarah Jane's attic in part one of **The Mark of the Berserker**. Don't miss it on CBBC One, Monday at 4.35pm.

See if you can help the Doctor race around the Crucible and defeat Davros in our **Dalek Dodger maze**. Poor Donna is in a bit of a pickle in this week's **Freeze Frame** as the Sibylline Sisterhood get ready to strike. Thank goodness for the Doctor!

We've a brand-new **Ultimate Guide** for you on the TARDIS and a monster called Chevron causes trouble for the Doctor and Donna in this week's comic adventure, **The Man on the Moon**.

But best of all, there's a **free Dalek Sec** and stickers with this week's issue. Just pull him back and watch him go!

See you next week!

The DWA Team

DID YOU KNOW?
If Cline and General Cobb had had their way, they would have created a **whole platoon of soldiers just from the Doctor and Donna** in their progenation machine. Imagine that! The Doctor would have had loads of children, not just Jenny!

TIME AGENT UPLOAD
Please keep sending us your letters and pictures of your favourite monsters and characters from **Doctor Who**. Email us at **dwa@bbc.co.uk**, putting **UPLOAD** in the subject line - we read every letter!

WHO KNOWS!
Confused by something or want to know more? Email all your **Doctor Who** queries to us at **dwa@bbc.co.uk**, putting **WHO KNOWS!** in the subject line - we'll print answers to the best ones we get.

SUBSCRIBE TO DOCTOR WHO ADVENTURES

Have all the latest stories, adventures, news, facts and puzzles delivered to your door every week! Subscribe to your favourite magazine now and **pay only £16 every three months** by direct debit. **Subscribe now!**

Unsubscribe from this email | **Doctor Who on bbc.co.uk**

BBC Magazines

© BBC Worldwide Ltd. The Doctor Who word mark and logo are trademarks of the BBC. Doctor Who Adventures logo © BBC. BBC Magazines is owned by the BBC and our profits are returned to the BBC for the benefit of the licence-fee payer.

Doctor Who Adventures | Media Centre | 201 Wood Lane | London | W12 7TQ | 020 8433 3825

BBC Worldwide Ltd is a subsidiary of the British Broadcasting Corporation
Registered office: Media Centre, 201 Wood Lane, London W12 7TQ
Registered number: 1420028, England